

FARRIS, HANSEN & ASSOC. INC.

7 RIDGWAY COURT- P.O. BOX 437
ELKHORN, WISCONSIN 53121
PHONE (262) 723-2098
FAX (262) 723-5886

ORDERED BY: DEREK & SANDY HOHSEL
C/O THE RAULAND AGENCY
WALWORTH, WI.

AREA = 6,920 S.F.

PLAT OF SURVEY

LOTS 1, 2, & 3, BLOCK 7 EAST SIDE 2ND ADD.
LOCATED IN THE NE 1/4 OF THE SW 1/4 SEC. 22
TOWN 1 NORTH, RANGE 16 EAST, VILLAGE OF WALWORTH
WALWORTH COUNTY, WISCONSIN

TAX KEY NO. VES2 00011

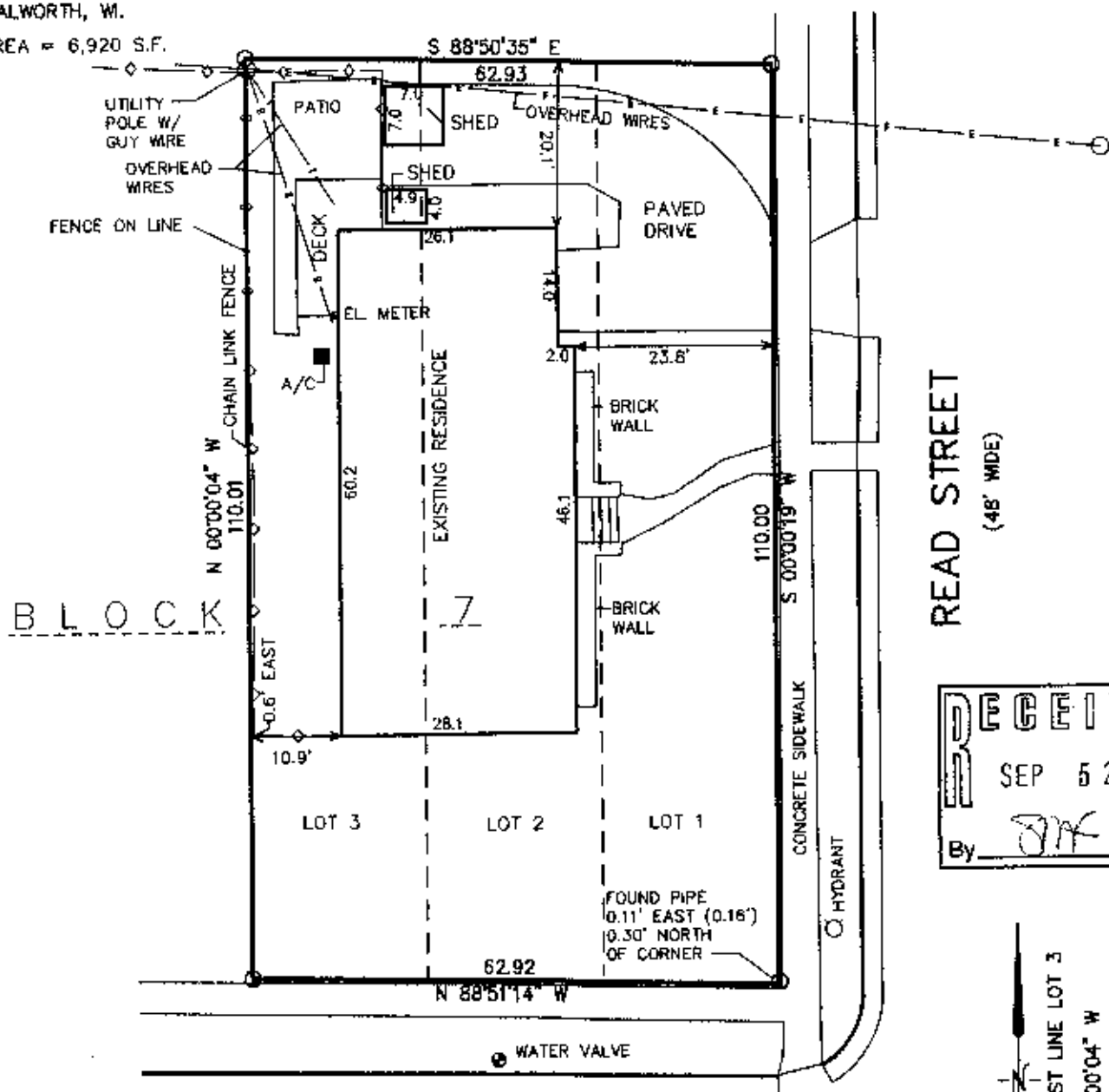

READ STREET
(48' WIDE)

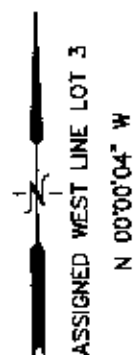
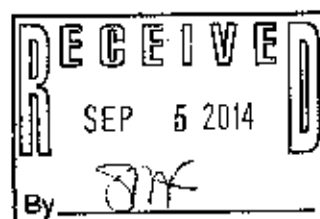

LEGEND

- = FOUND IRON PIPE STAKE
- (XXX) = RECORDED AS

SECOND STREET
(FIRST STREET)
(50' WIDE)

SAN. MH ⊕

NOTE: COPIES OF THIS MAP TO WHICH THE FOLLOWING CERTIFICATE WILL APPLY SHOW THE SURVEYOR'S ORIGINAL SEAL AND SIGNATURE IN RED INK. COPIES BY ANY OTHER MEANS MAY HAVE ALTERATIONS WHICH DO NOT REPRESENT THE SURVEYOR'S WORK PRODUCT.

I HEREBY CERTIFY THAT THE ABOVE DESCRIBED PROPERTY HAS BEEN SURVEYED UNDER MY DIRECTION AND THAT THE ABOVE MAP IS A TRUE REPRESENTATION THEREOF AND SHOWS THE SIZE AND LOCATION OF THE PROPERTY, ITS EXTERIOR BOUNDARIES, THE LOCATION OF ALL VISIBLE STRUCTURES, AND DIMENSIONS OF ALL PRINCIPLE BUILDINGS THEREON, BOUNDARY FENCES, APPARENT EASEMENTS, ROADWAYS, AND VISIBLE ENCROACHMENTS, IF ANY. THIS SURVEY IS MADE FOR THE USE OF THE PRESENT OWNERS OF THE PROPERTY, AND ALSO THOSE WHO PURCHASE, MORTGAGE, OR GUARANTEE THE TITLE THERETO WITHIN ONE YEAR FROM THE DATE HEREOF.

DATED: JUNE 27, 2014

Peter S. Gordon
PETER S. GORDON

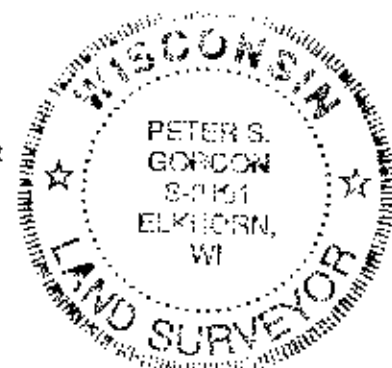

PROJECT NO. 9076
DATED: 06-27-2014
SHEET 1 OF 1 SHEETS

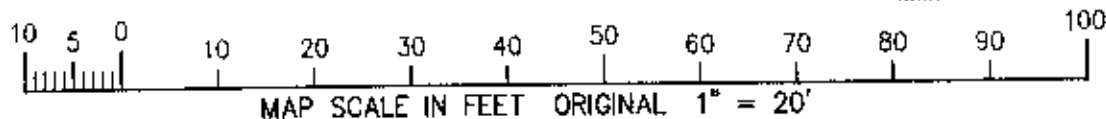

JUN 30 2014 VES2-11

009-1194